

CITY OF NAPOLEON

BUILDING CONSTRUCTION PERMIT

Owner Name Henry Gaylord
Address 2 Martha Lane
Builder Name SELF
Address Tel. 572-7383

Permit No. 99-74
Issued 8/3/74
By Building Inspector
Estimated Cost 2500

Lot Information:

Street No. 2 Martha Lane
Lot 177, 103 Subdivision
Lot Dimensions 100 x 175 Lot Area Sq. Ft.
Yard Set Back: Front Rear
Side 15' Side 15'

Sidewalk required in accordance with Ordinance No.

Building Information: Suburban Residence

Residence X Commercial Industrial
Single Double Multiple New Construction Addition X Remodel
Size: Length Width No. of Stories
Floor Area: 1st Floor 2nd Floor 3rd Floor Basement
Unfinished Attic Garage
Foundation: Piers Full Basement Part Basement
Concrete Block
Walls: Frame Block Brick Other
Electrical Outlets: 120v 240v
Plumbing: Fixtures Traps Vents Heating Air Conditioning
Additional Information: Electrical wiring to conform to National Electrical Code & subject to inspection.
Date 8/2/74 Applicant Signature Owner - Builder - Agent

Table with 4 columns: Fees, Base, Plus, Total. Rows include Construction, Basement, Detached Garage, Plumbing, Electrical, Heating, Air Conditioning, Water Tap, Sewer Tap, Temporary Electric, Total.

Inspection Record:

Work Started 8/3/74 Foundations Plumbing, Heating
Set Back, Side Lines Plumbing (Rough In) And Air Conditioning
Excavation Erecting Frame 8/6/74 Roof 8/21/74
Footing Poured 8/5/74 OK Electrical Work approved by Bob Meyers 8/26/74
Comments: roof sheathing on two courses missed roof rafters, p.w.f. roofing condition corrected & approved 8/27/74 p.w.f.

Certificate of Occupancy Issued

Pink - Engineer

Inspector

Received 7/31/74

Try to issue permit by 8/2

CITY OF NAPOLEON, OHIO
ELECTRICAL PERMIT APPLICATION

OWNER H.C. GAYLORD

CONTRACTOR Harold Besterman

ADDRESS 2 MARTHA LN

ADDRESS 916 PARK ST

LOT NO. 97-103 ADDITION MAV. HQS

TELEPHONE NO. 592-7383

PANEL INFORMATION

GROUNDING INFORMATION

	<u>SIZE IN AMPS</u>	<u>NUMBER CIRCUITS</u>	<u>SIZE OF SERVICE WIRE</u>
No. 1	<u>125</u>	<u>2</u>	
No. 2			

SIZE WIRE _____
GROUND ROD ONLY _____

COST OF PERMIT FIGURED AS FOLLOWS

<u>ELECTRIC WIRING</u>	<u>COST PER UNIT</u>	<u>NUMBER UNIT</u>	<u>DOLLAR VALUE</u>
One (1) Circuit	\$1.00	<u>1</u>	<u>1</u>
Next (9) Circuits	.75		
Each additional Circuit	.60		
<u>ELECTRIC HEATING</u>			
Each thermostatical heating zone	1.00	<u>1</u>	<u>1</u>
Electric Furnace (See back of Sheet) Inc. 9 Hot Air Ducts	6.00		
Each additional duct over nine (9)	.75		
<u>ELECTRICAL APPLIANCES</u>			
Electric ranges	1.00		
Range top	1.00		
Oven/Dryer	1.00		
Dishwasher	1.00		
Air Conditioner	1.00		
Attic fan blower	1.00		
Room Exhaust Fan	1.00		
Disposal	1.00		
Water Heater	1.00		
Change Entrance (Only)	5.00		
GRAND TOTAL (Minimum \$3.00)	3.00	1	3.00
For each additional reinspection trip there will be a cost of \$5.00.			5.00

I, the undersigned, states that I am well informed on the current NATIONAL ELECTRIC CODE (National Fire Protection Association) and agree that all wiring, fixtures and electrical appliances will meet the minimum requirements of the above mentioned Code.

Date July 31, 1974

Signature [Signature]
(Owner or Contractor)

Submitted 7/31/74

Side P.L. 175'

approx 15' P.L.

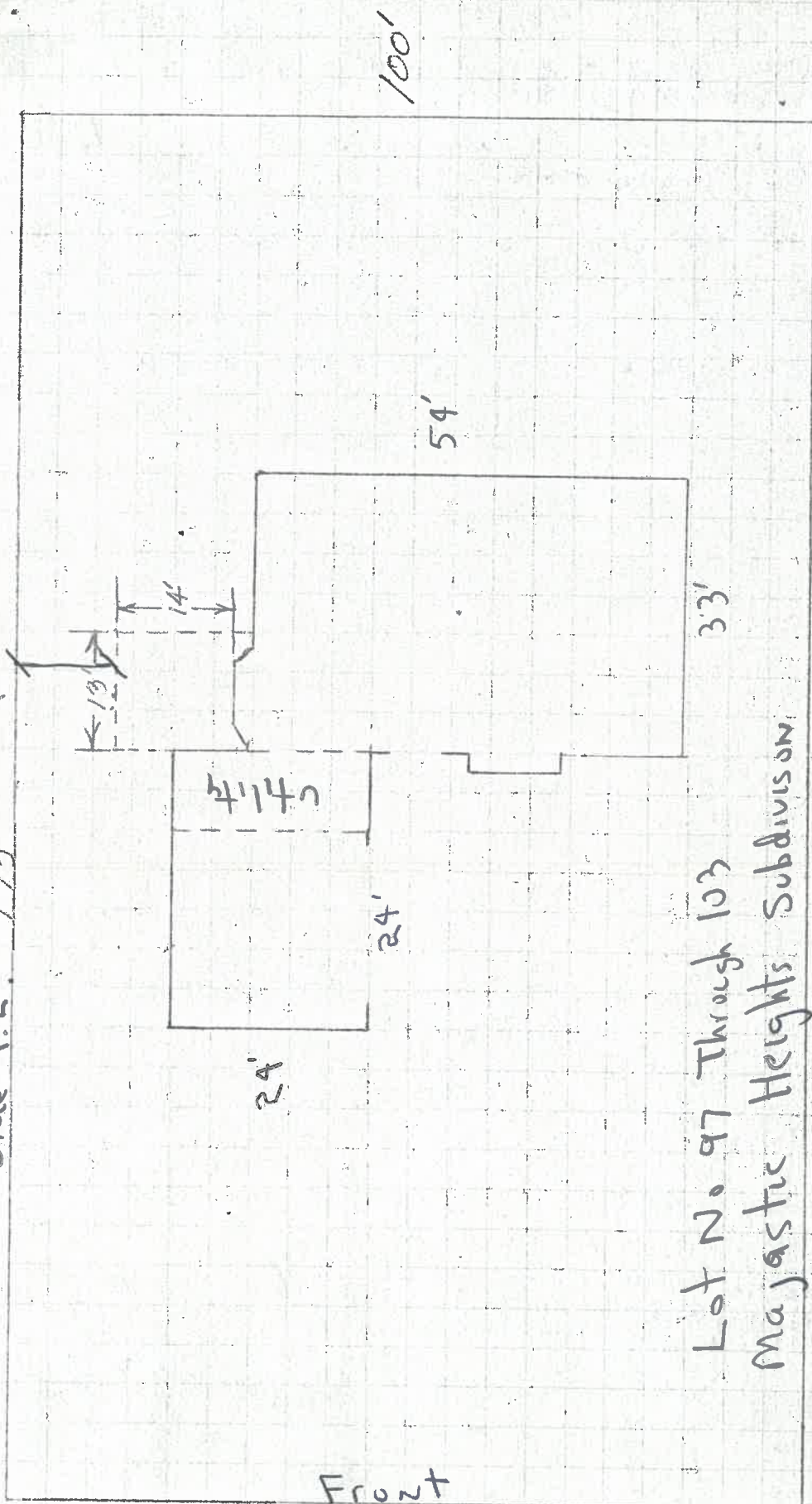

100'

54'

Lot No 97 Through 103

Majestic Heights Subdivision

Front

2 Martha Lane

FOOTER 8" X 16" **MIN 2500 PSI**
 FOUNDATION 8" THICK POURED
 WALLS 2X4 CE/TEX 5/8 COMPOSITION SIDING
 ROOF 2 RAFTERS 2X8 1/6 O.C.
 FLOOR 5 1/2" POURED CONCRETE
 ESTIMATE ~~135000~~ **22000**

1/2" = 10'

60# Semi Ins. 1/2"
Built up Roofing
Double Coverage Gutter

12
2x8 RAFTERS 16" O.C.

2x8
RIDGE BD.

2x8 FACIA
VENT

2-2x4 HD. Pl.
8" INSUL.

2"x6" JOISTS 16" O.C.

Recommend
Hangers

5" CE/OFEX
SHEATHING

EXIST.
HOUSE

2"x12"
SIDING

7'9" CEILING
3" INSUL.

ANCHOR BOLT
2"x12"

2x4 16" O.C.

2x4 SOLE
GR PLATE

6"x6" MESH REINF CONC
5'-6"

EXIST.
FOUND

U.S. QUEEN DAMP PROOFING

2"x8"
CONC
WALL

2" STYRO
FOAM
INSUL.

Key

1/6"x8" REIN
CONC

1 #4 BAR

H. GAYLORD
2 MARTHA LN

175'

100'

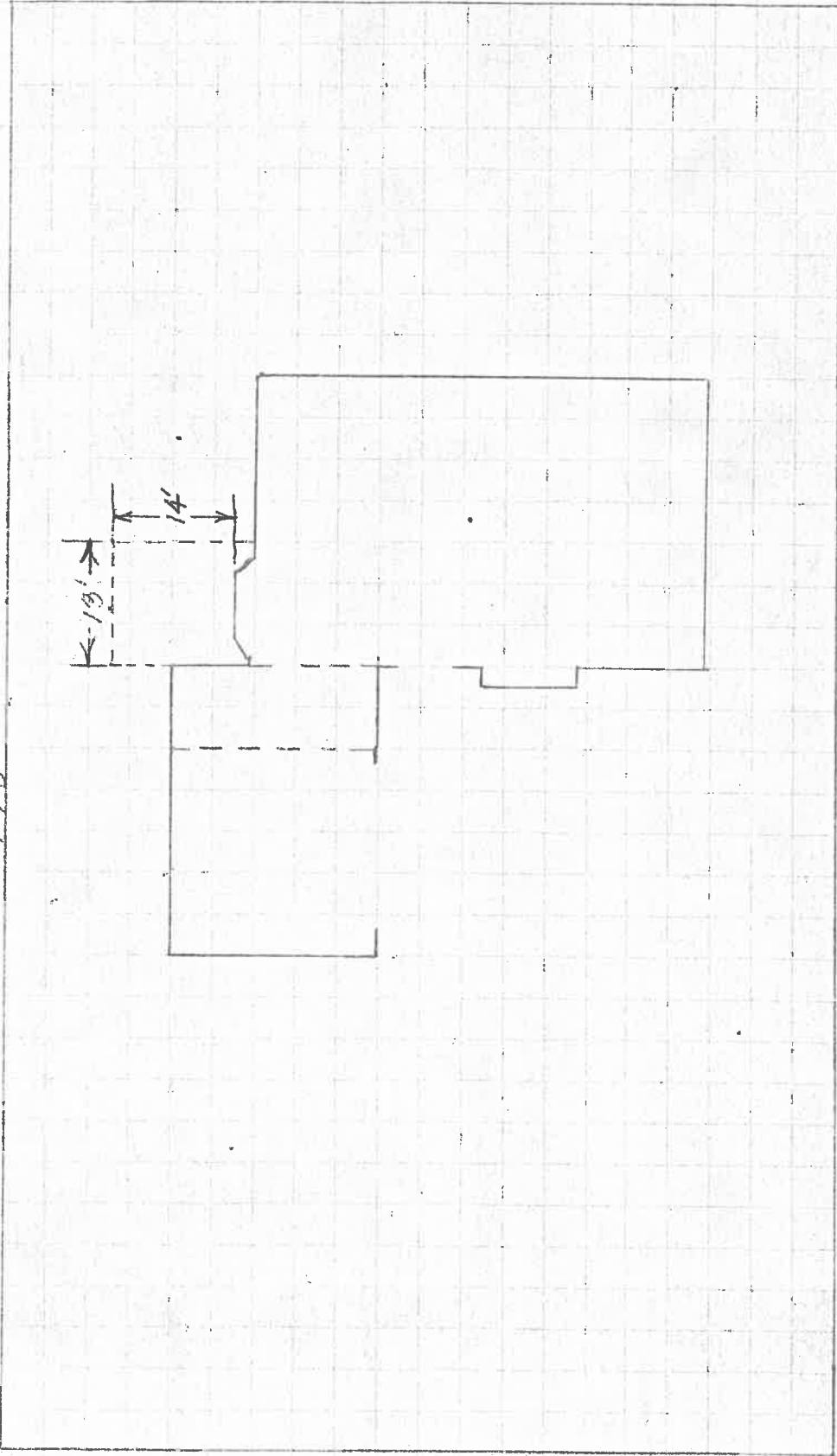

1/2" = 10'

FOOTER 8" X 16"
 FOUNDATION 8" THICK POURED
 WALLS 2X4. CEILING 5/8 COMPOSITION SIDING
 ROOF 9 RAFTERS 2X8
 FLOOR 5 1/2" POURED CONCRETE
 ESTIMATE \$3500.00

5- outlets
Electric Heat
IN Ceiling

6' x 6' Sliding Glass Door
Tempered Glass

#110V Rec.

210 Rec after Check

3 Windows
Double 2' x 3' Header

Closing Existing
Door to Utility Rm

Existing Rld

